schnitt B

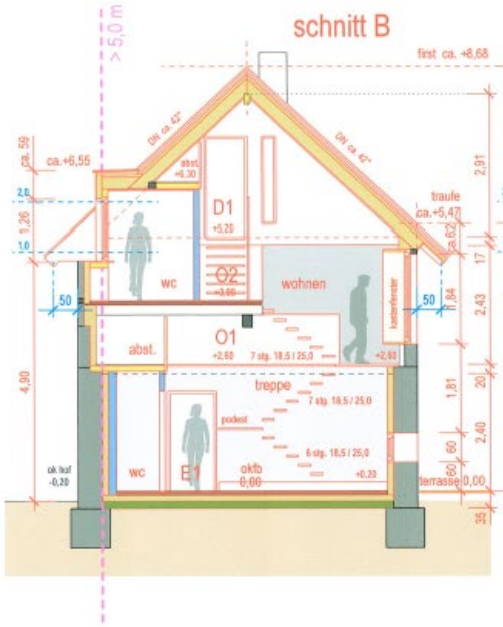

schnitt C

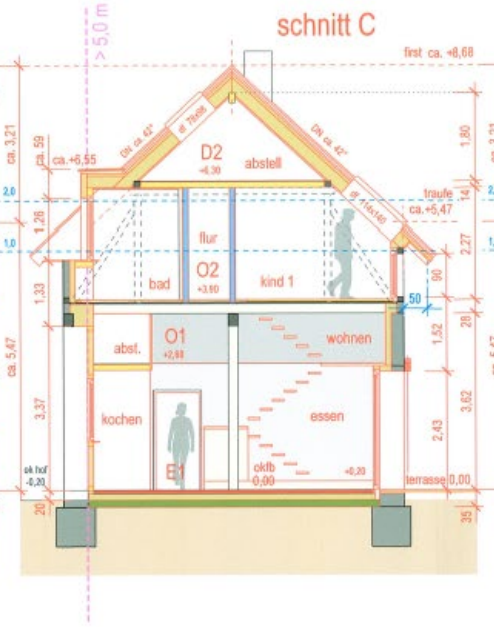

schnitt D

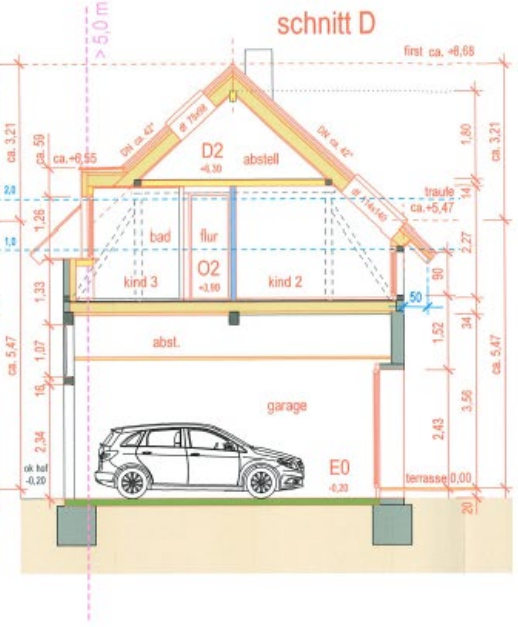

schnitt A

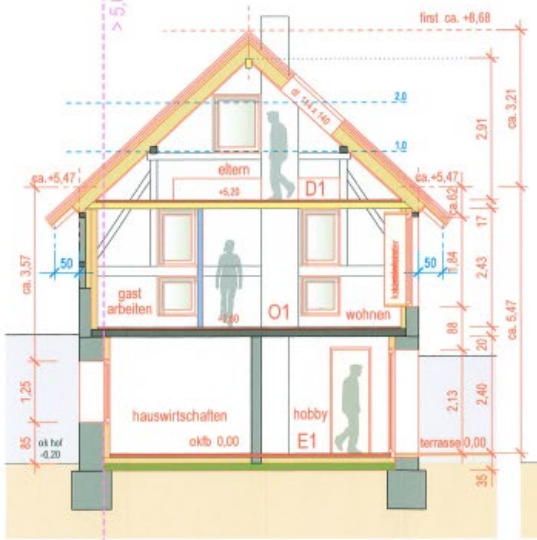
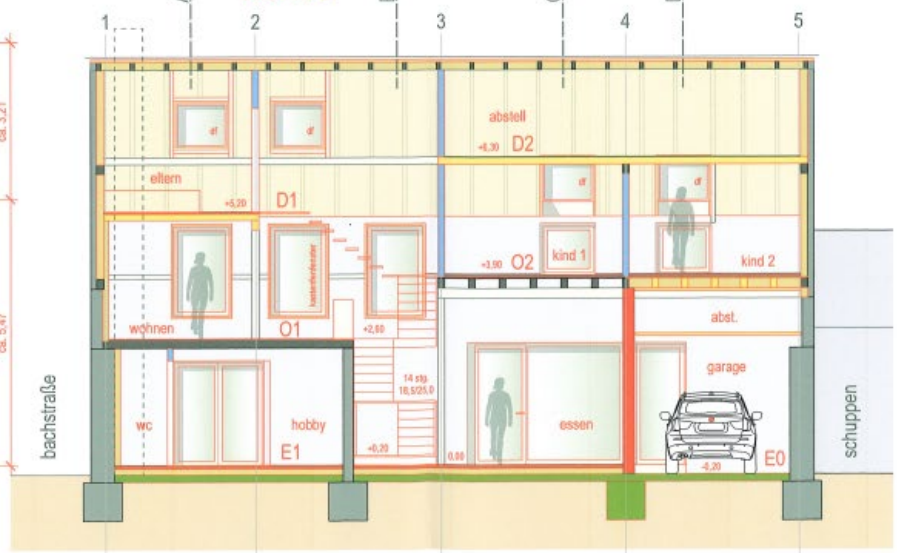
schnitt E