Ansicht West Reihenhäuser 21-26
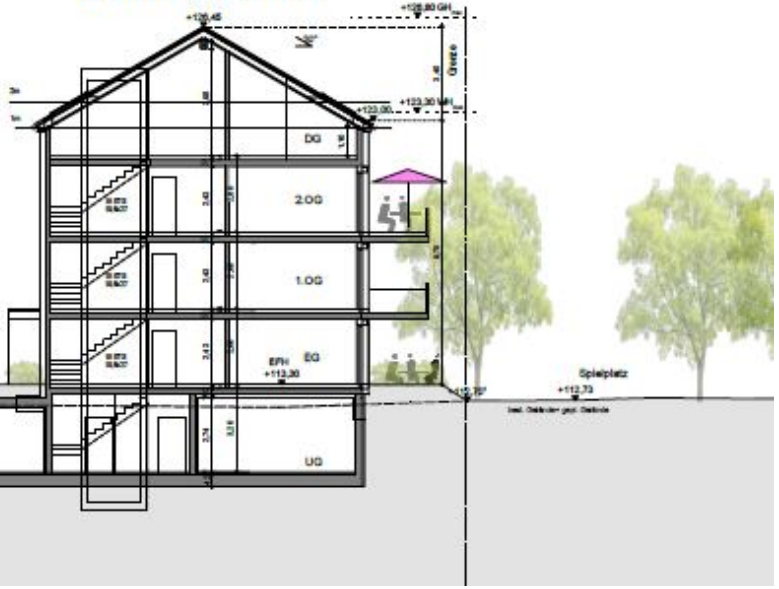
Schnitt d. MFH B